

Interior Design Portfolio



residential

Wither's Residence



The Withers

The Withers are a retired couple who wanted to restore their one-story Vestavia Hills, AL home to accommodate them after their travels around the world. I remodeled the exterior and installed a faux carriage garage door and constructed a half-story to the existing home. The open plan allowed better entertaining and also kept "aging in place" concepts in mind.



residential

Wither's Residence

The demolition of the first floor to enlarge the master suite also eliminated a guestroom and an extra bathroom so I constructed a half-story to accommodate those rooms.

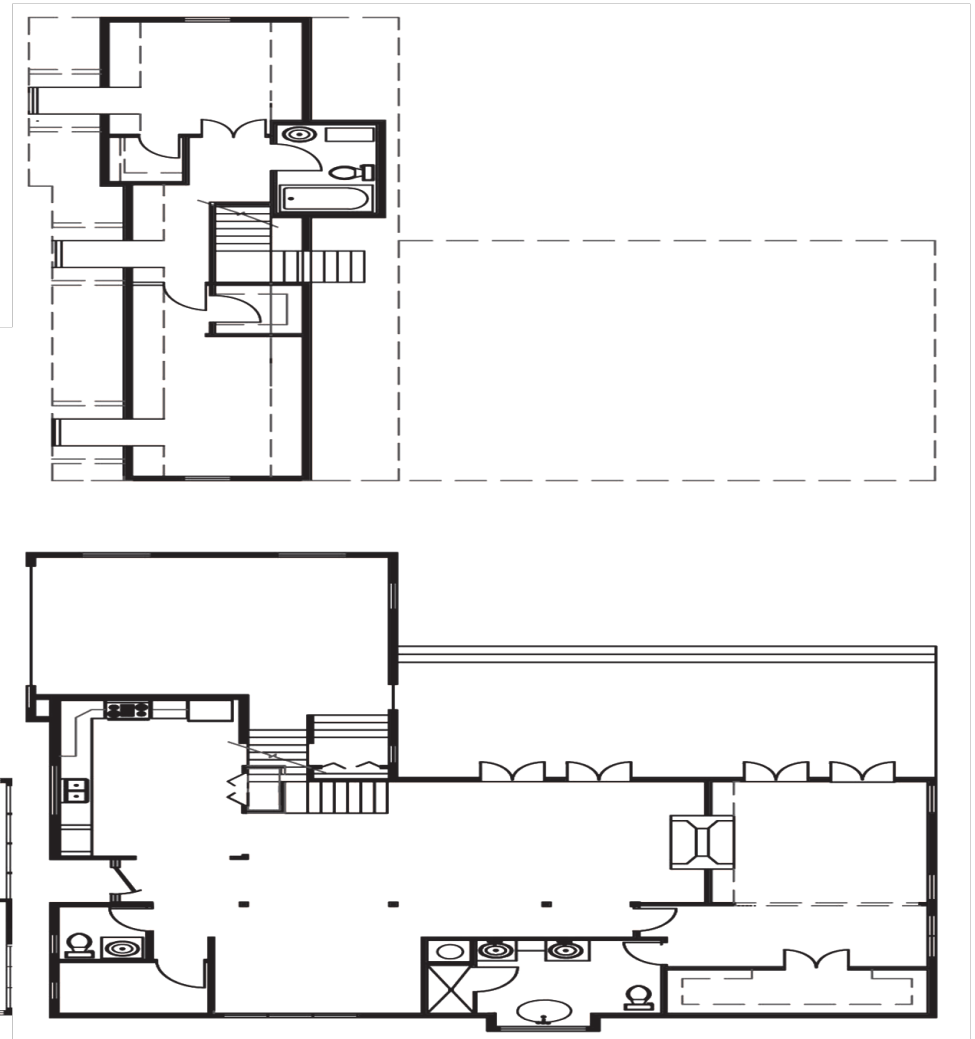
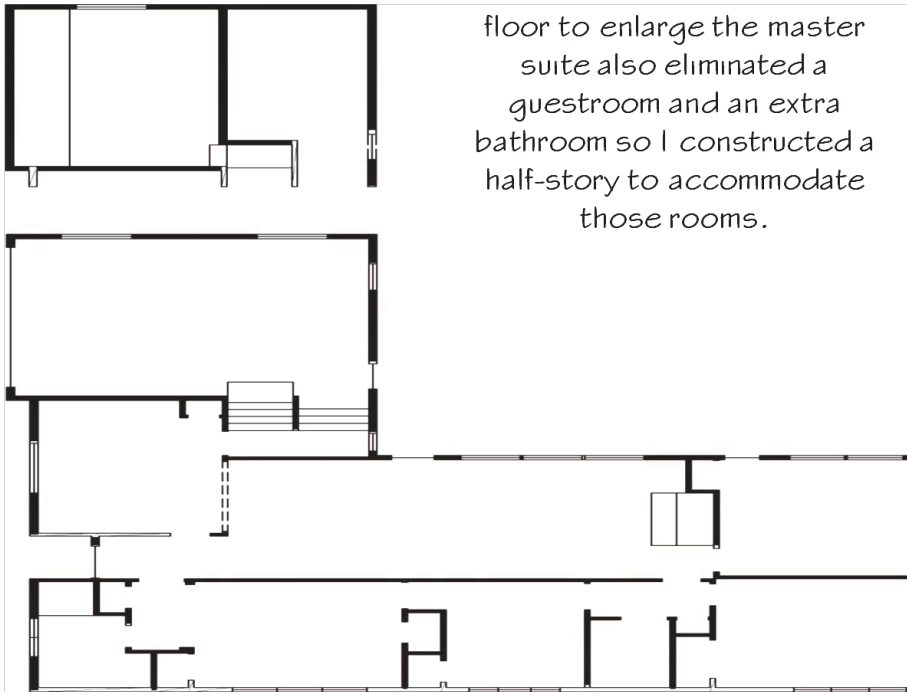



residential

Wither's Residence



Living Room



Dining Room



Master Bedroom

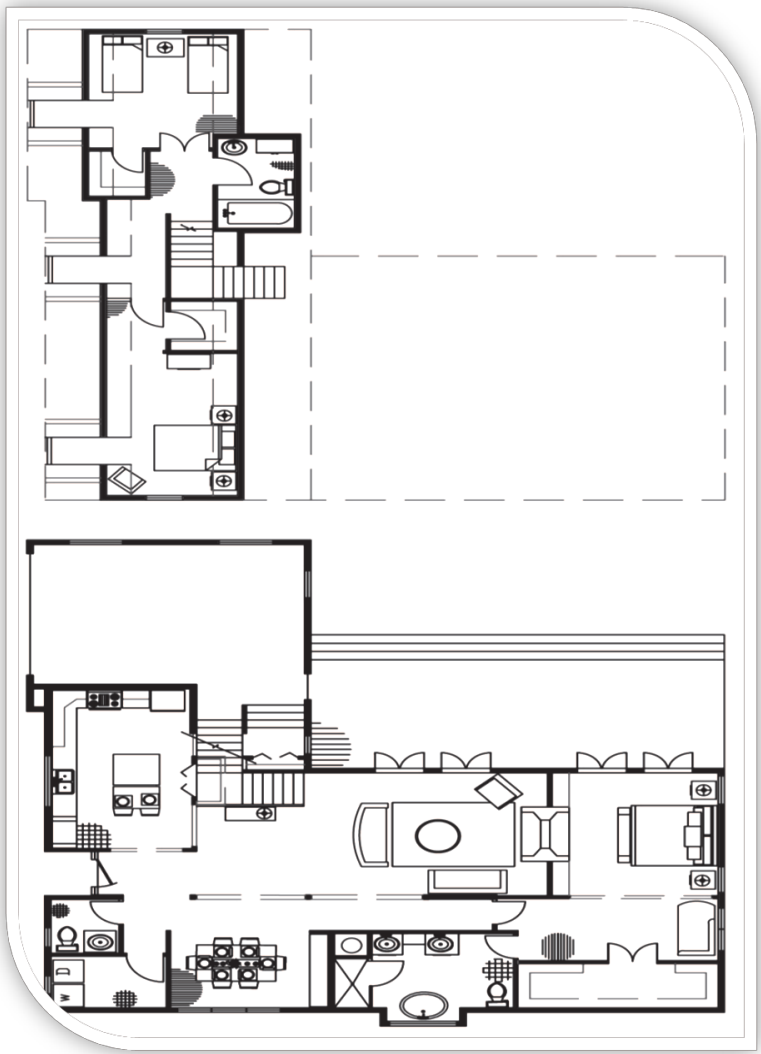



kitchen & bath design

Littleton's Historic Kitchen Renovation



Littleton's Historic Kitchen Renovation

The Littleton's, a young and growing family, wanted to renovate their historic 1940's home in the Redmont area of Birmingham, AL. In keeping with the era of the home and the clients concern for resale I designed an open plan with a plenty of storage, a small desk area, and custom floor tile.. In addition I included entertaining features such as a small beverage center with a sink and a warming drawer.



kitchen & bath design

Littleton's Historic Kitchen Renovation



Main Wall

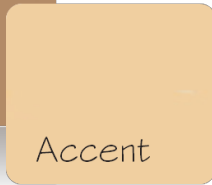

Accent

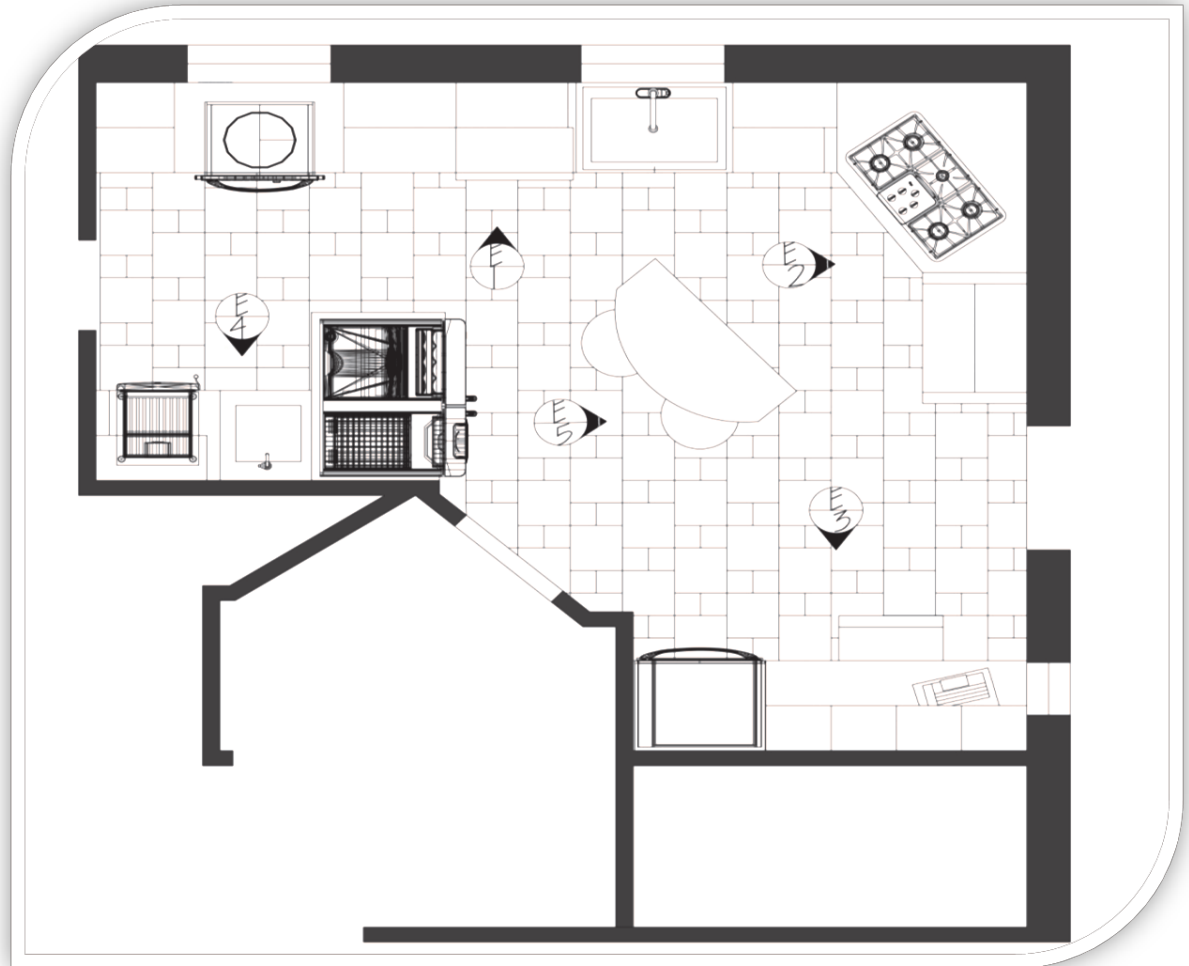
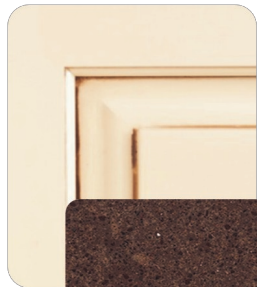

Littleton's Kitchen Floor Plan



kitchen & bath design

Littleton's Historic Kitchen Renovation



Elevation 1 - Sink Wall Elevation

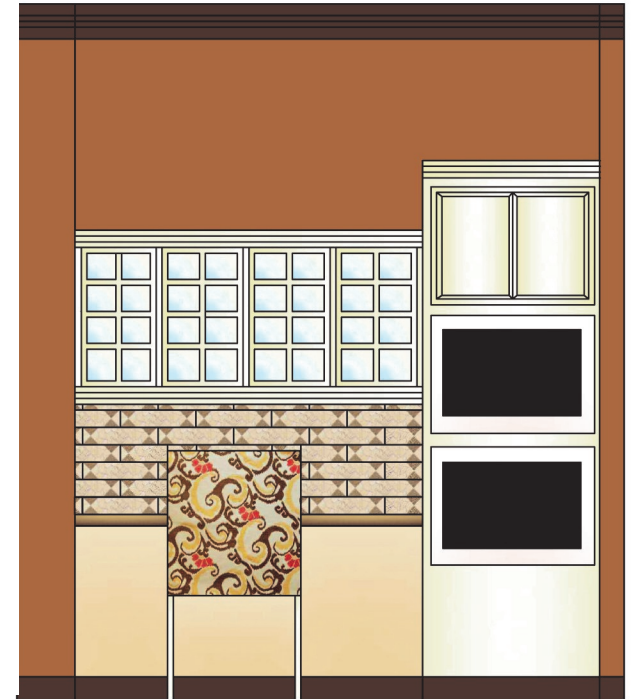

Elevation 3 - Desk Wall Elevation



Range & Desk Backsplash



Chair Fabric



Sink Backsplash



kitchen & bath design

Carmichael's Guest Bath

Carmichael's Guest Bath

This transitional guest bath room was designed to create a home away from home for guest. I added a large walk-in shower with custom tile work and two shower heads. By incorporating dark wood, a green color palate, and chrome fixtures I created a relaxed and sleek environment.





kitchen & bath design

Carmichael's Guest Bath

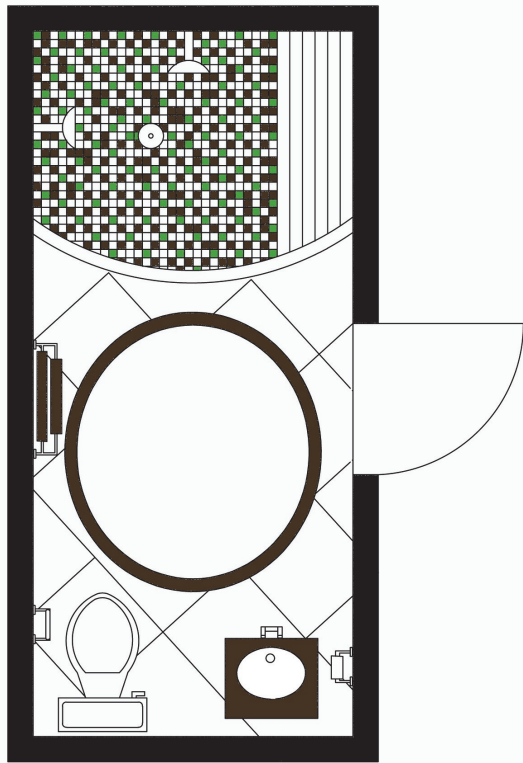

Floor Plan

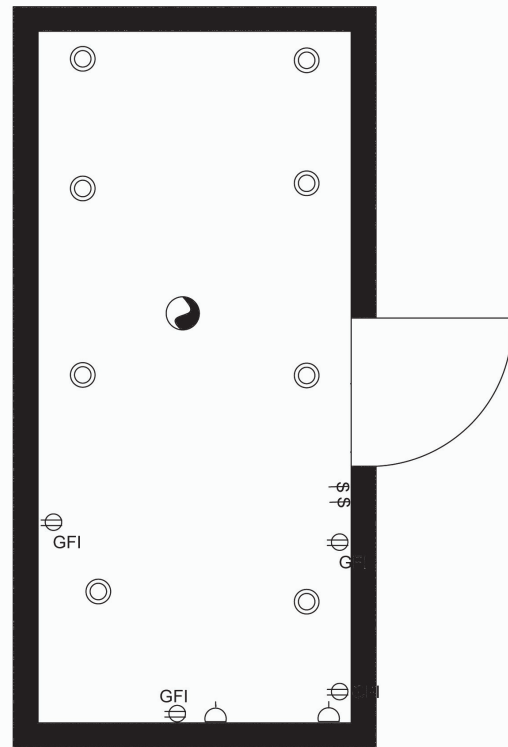

Electrical Plan



Shower Tile



Floor Tile



Wallpaper





commercial *Gallery & Studio*

Gallery & Studio Space

This is a four story building located in Bucktown; a hip, trendy, and artistic neighborhood of Chicago, Ill. The second floor, or street level, is the home of Propaganda, a Pop & Mixed Media art gallery, which includes a workshop. The third story is occupied by Propaganda's business office, which includes a conference/viewing space. In addition a studio for client and promotional entertaining is located on the third story.





commercial Gallery & Studio

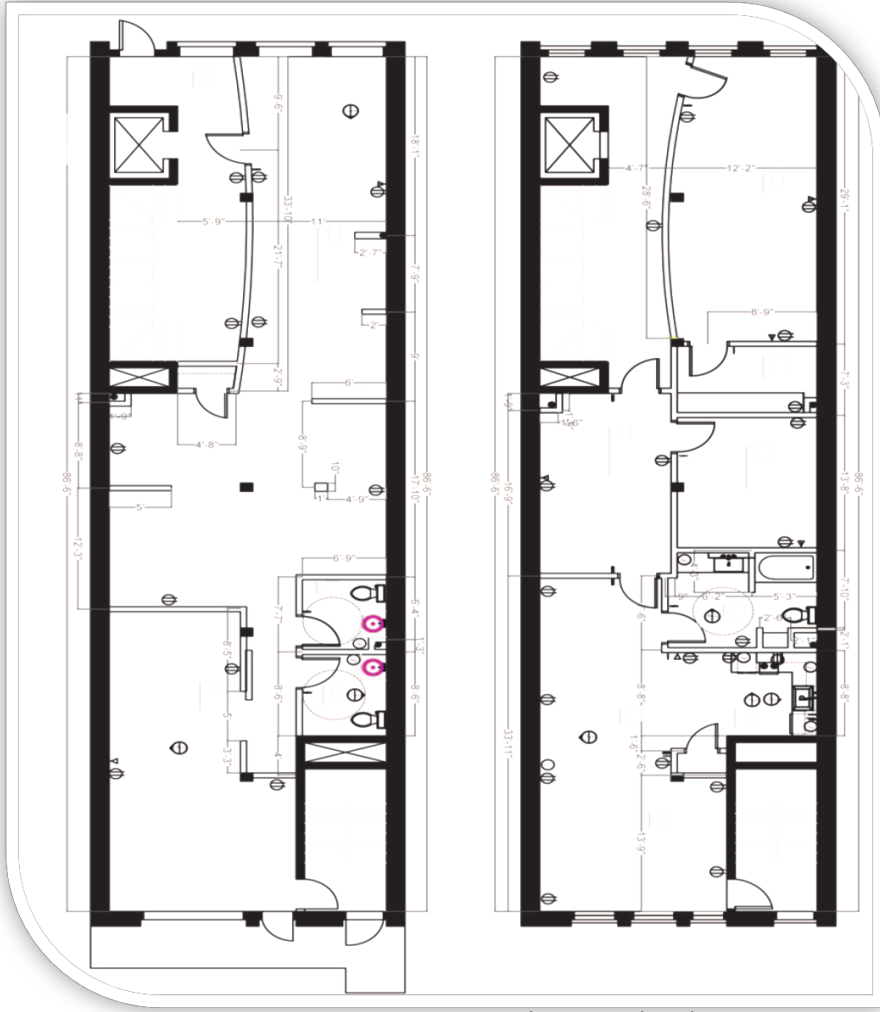

Construction & Electrical Plans

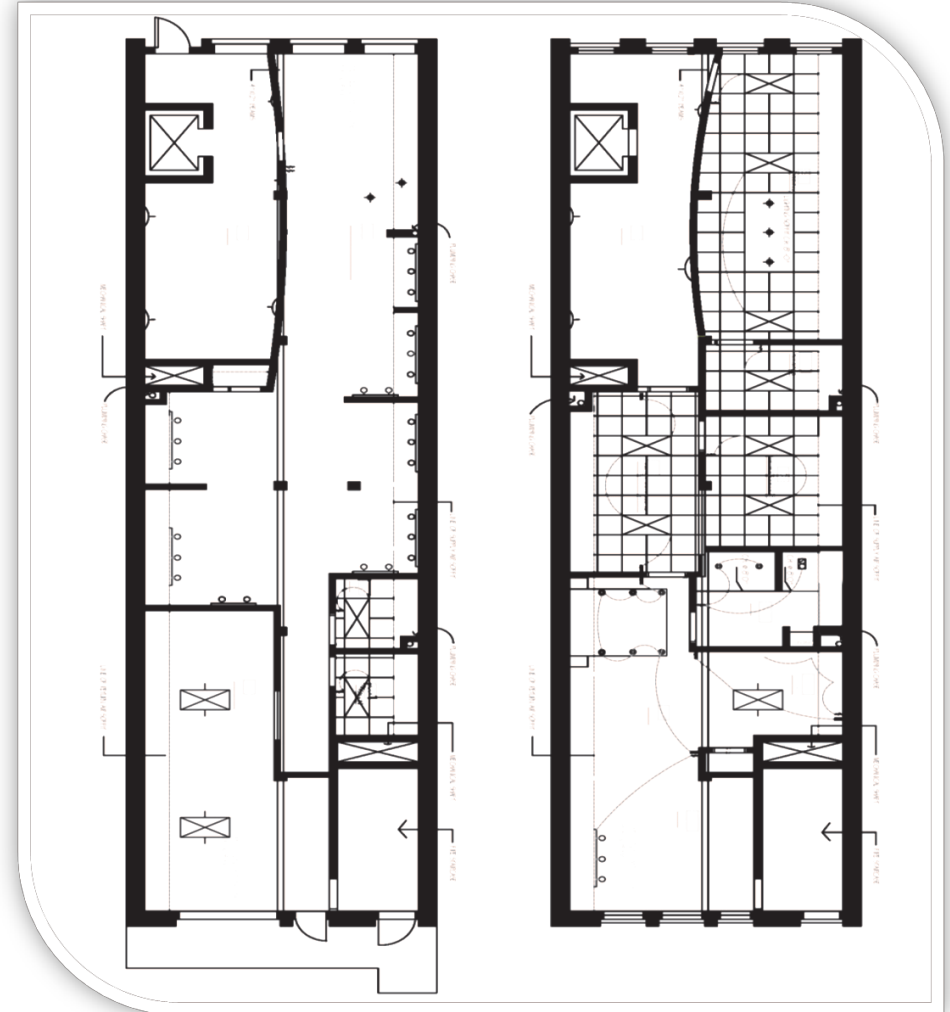

Lighting, RCP & General Notes Plans



commercial Gallery & Studio

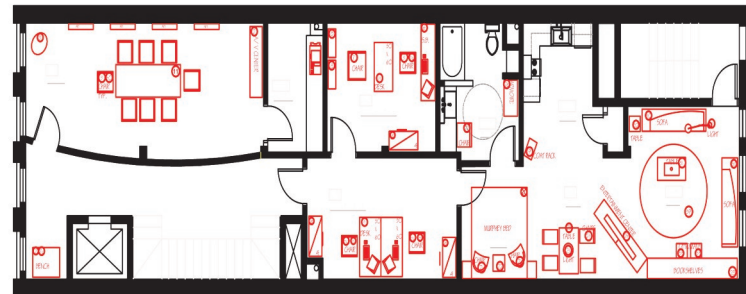

Furniture Space Plan

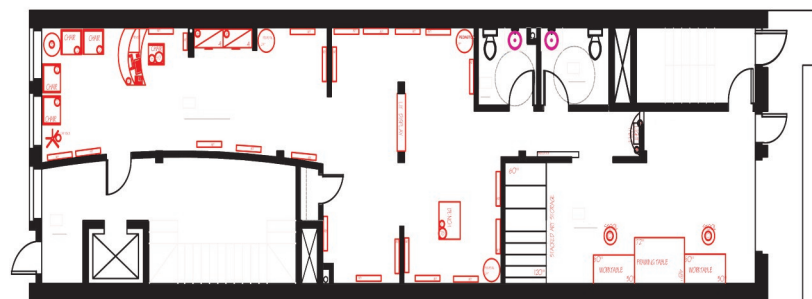

Sofa Fabric





commercial *Gallery & Studio*

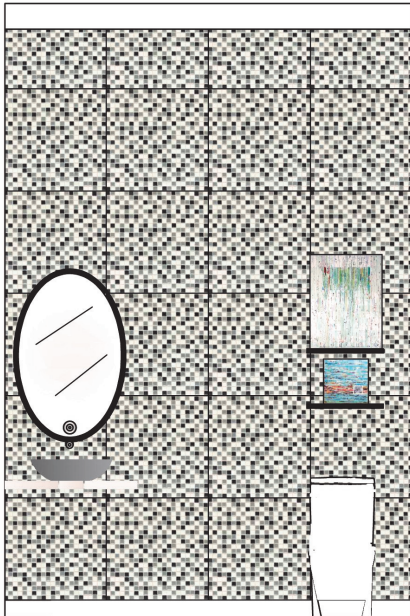

Left:
Gallery restroom rendered elevation
using CAD.

Right:
Studio bath room rendered eleva-
tion using CAD.

Below:
Studio living space elevation using
CAD

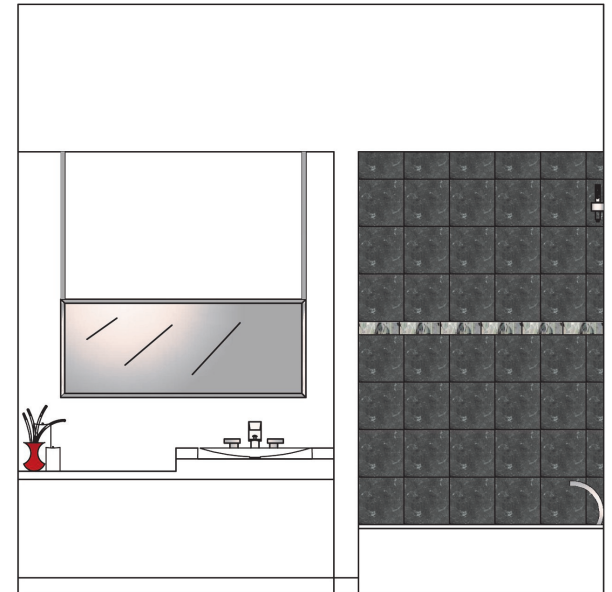



commercial

Learning Commons Café

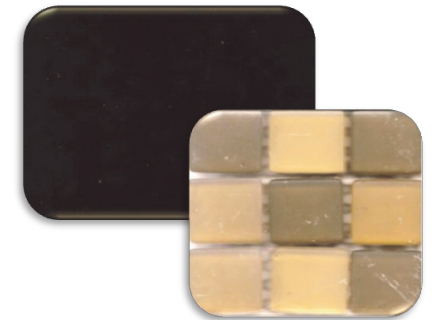

Learning Commons

A community library wished to include a snack and beverage area for their first floor learning commons. I designed a space with for groups and individuals to enjoy their break with access to WI-FI for continued work and study.





design elements

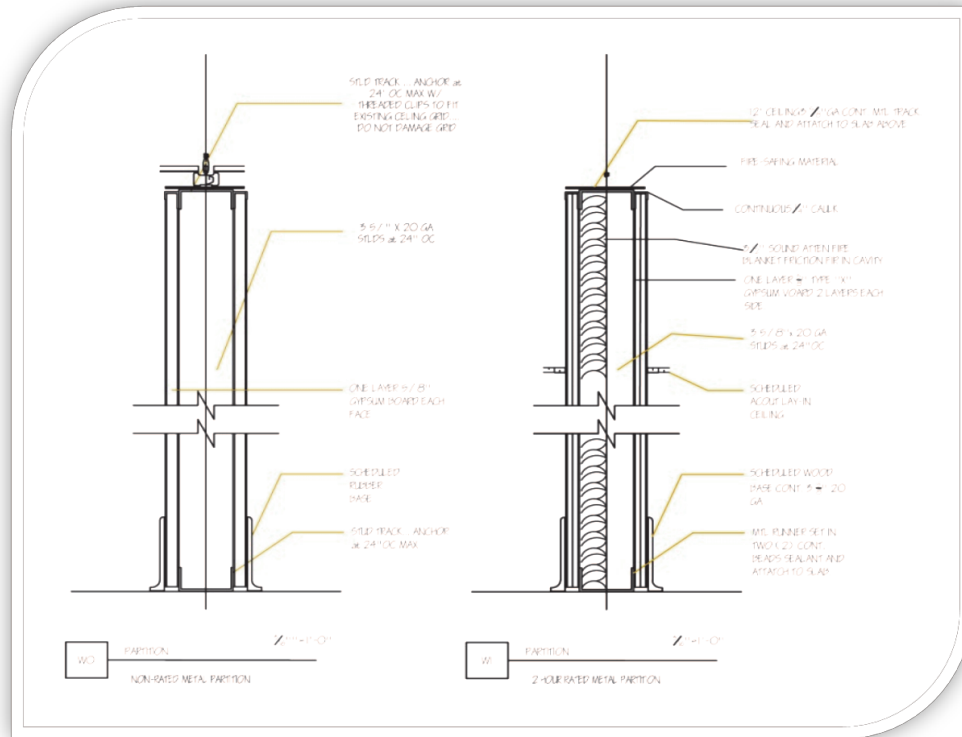

Wall Sections

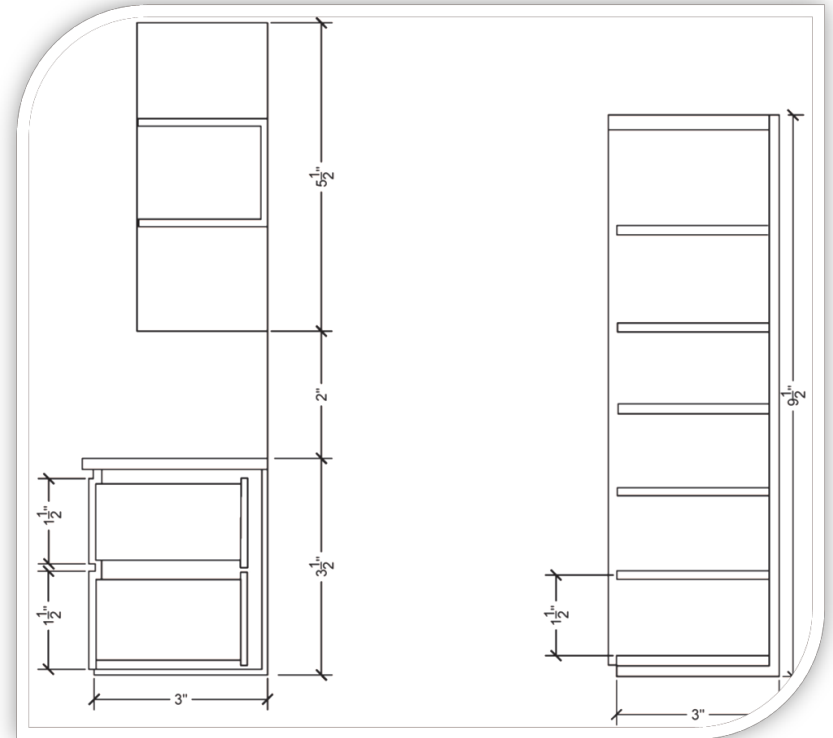

Cabinet Sections



design elements

Renderings

Right:
Receptionist & Gallery rendering
using Google Sketch Up



Left:
Sunroom rendering using Google Sketch Up



resume

Alicia Hughes
130 Merimeadows Dr.
Calera, AL 35040

ajhughes24@yahoo.com
(205)616-3258

Education:

Jan. 2007 - Southern Institute of Interior Design at Virginia College
Sept. 2010 Bachelor's Degree in Interior Design

Work Experience:

June 2006- Fox & Hound Restaurant Group
Present Server/Hostess/Shift Leader

Skills:

Hand Drafting
Auto CAD – 2010
Google Sketch Up
Adobe Photoshop
Microsoft Office Programs

April 2008- Regions Financial
Present Data Processor – Business Loan Center

As an employee at Fox & Hound I was responsible for waiting on a section of tables and handling customer service related issues.

This position entailed attention to detail to ensure loan applications and packages were complete by banking and federal standards. Assisting business bankers and loan underwriters to get loan packages through data entry and on to the loan decision process.

